

1. MALIGNANT MELANOMA

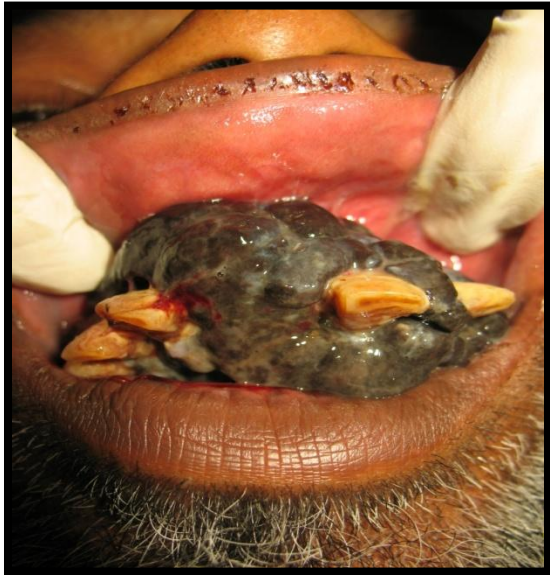

2. LEUKEMIC GINGIVAL ENLARGEMENT

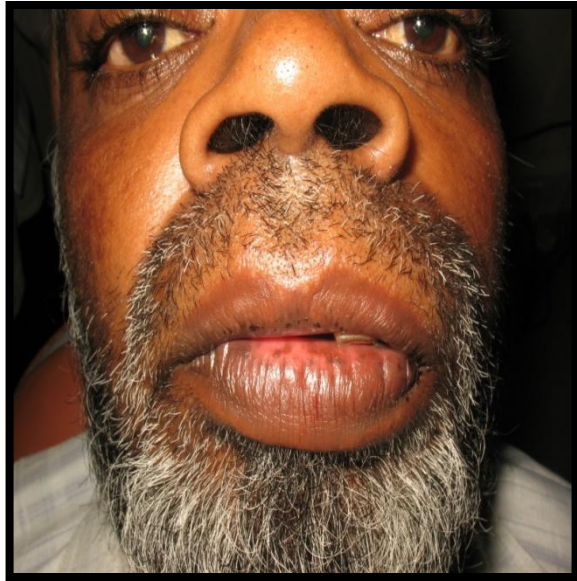

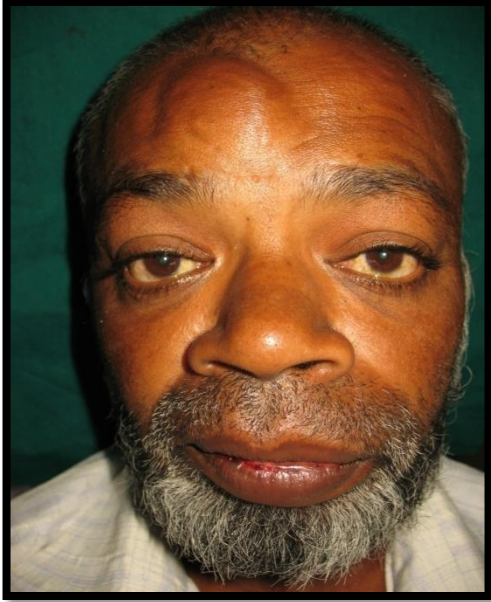

**3.ANI HYDROTIC ECTODERMAL DYSPLASIA**



4. LIPOMA OF TONGUE

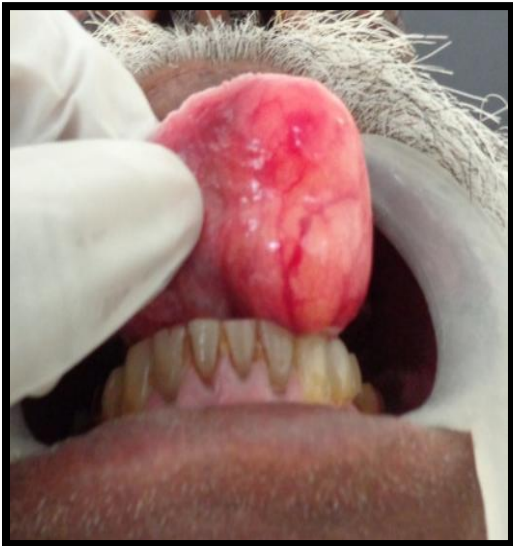
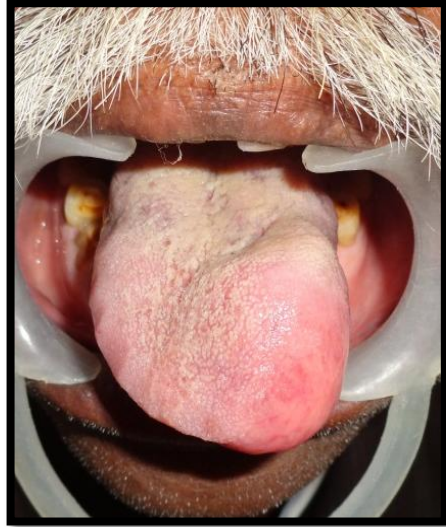
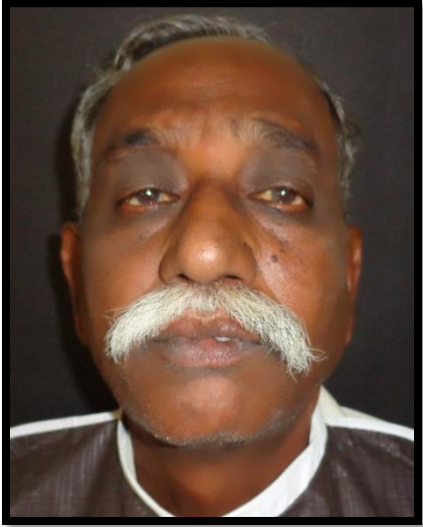

5. TREACHER COLLINS SYNDROME

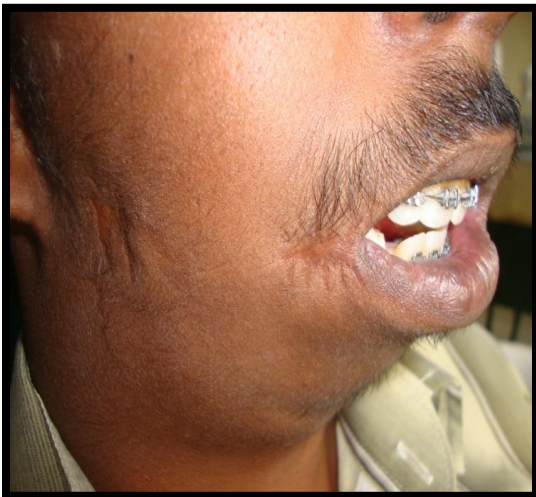



7. SCHWANNOMA OF THE FLOOR OF MOUTH

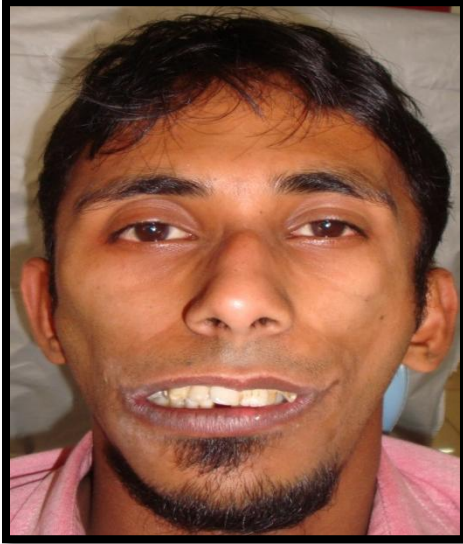

**8. AMELOGENESIS IMPERFECTA-HYPOPLASTIC**



**9. PYOGENIC GRANULOMA**



**10. FANCONI SYNDROME**





**11. CLEFT PALATE**

